NOW COMICS™
SOL
APPROVED BY THE COMICS CODE AUTHORITY
1 SEP
$1.95
$2.50 IN CANADA
UNIVERSAL SOLDIER
PART 1 OF 3
Based On The Major Motion Picture!
Movie Poster Contest!
(See Inside Back Cover.)

In the Future,
sometimes the only way
to have a healthy body . . .

FREEJACK™

is to hijack one
from the Past.

Full Color
Mini-Series

Based on the major motion picture starring Emilio Estevez, Anthony Hopkins, and Mick Jagger!

FREEJACK is TM and © 1992 Morgan Creek Productions, Inc. Based on the novel "Immortality, Inc." by Robert Sheckley. All rights reserved.

ON SALE
NOW
COMICS®

TSAO LI, VIETNAM - 1969
WITZY WAS THE GRUNT'S NAME. WEIRD NAME, BUT MOST OF THE GUYS HAD ADOPTED SOME WEIRD NICKNAMES SINCE COMING TO NAM.

WITZY HAD JUMPED INTO THE FOXHOLE WITH LUC AND THE OTHERS IN THE MIDDLE OF A FIRE-FIGHT.
HE JUST KEPT BABBLING: "THEY'RE DEAD! THEY'RE ALL DEAD! THE WHOLE FREAKIN' PLATOON!"

"FORGET ABOUT IT, LUC," ALEXANDER HAD SAID. "LET'S JUST GET OUTTA HERE!"
BUT LUC COULDN'T DO THAT. HE HAD TO BE A GOOD LITTLE SOLDIER.

HE HAD TO SEE FOR HIMSELF...

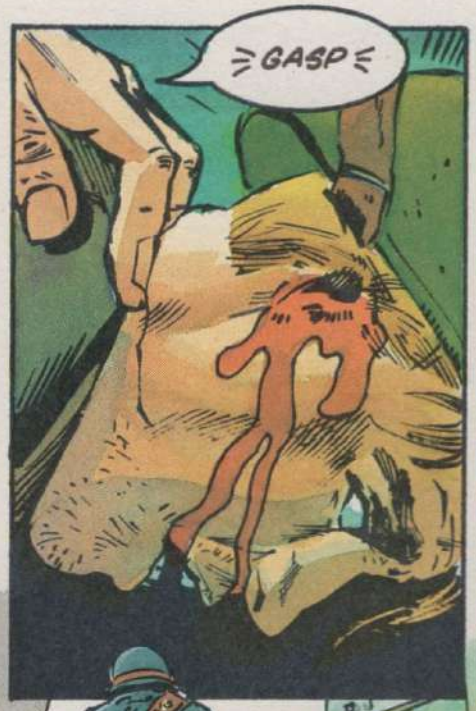
≥GASP≤

KA-BLAM

SARGE?

SARGE... WHAT THE HELL HAPPENED HERE?
THEY WOULDN'T LISTEN.
THE TOWN WAS CLEARED, SARGE. THESE PEOPLE ARE INNOCENT.

THEY'RE TRAITORS! YOU TURN AROUND AND THEY STAB YOU IN THE BACK!
AND YOU'RE JUST LIKE THE OTHERS! YOU WANT TO LEAVE LIKE NONE OF THIS HAPPENED!

YOU'RE A TRAITOR, TOO, AREN'T YOU, FARM BOY.
NO!
PROVE IT!

KILL HER! KILL THIS TRAITOR!!
NO!
THAT'S AN ORDER!

NO!!
ANOTHER TRAITOR!

BLAMM!

KRUNK!

COME ON! RUN!

AARGH!
KA-POW

GO! KEEP GOING!

WHOOOMM!!

THUD!

BLAM!
BLAM!

THE QUICK AND THE UNDEAD

CLINT McELROY — WRITER
LENIN DELSOL — BREAKDOWNS
TONY DeZUNIGA — FINISHES
PATRICK WILLIAMS & SUZANNE DECHNIK — COLOR ARTISTS
ANDREA ALBERT — LETTERER
JOAN WEIS — EDITOR
TONY CAPUTO — PUBLISHER EDITOR IN CHIEF

BASED ON A SCREENPLAY WRITTEN BY RICHARD ROTHSTEIN & CHRISTOPHER LEITCH AND DEAN DEVLIN

COVER PHOTO COURTESY OF CAROLCO PICTURES INC.

SOMEWHERE IN THE NEVADA DESERT... PRESENT DAY.

VRRRRR!

HUMMMMMM...
PSSSHHHTT!

HEY, WOODWARD! YOU BOYS BACK IN THE TRUCK BETTER WAKE UP!
OH HA-HA. YOU'RE HYSTERICAL, GARTH.
YEAH, I KNOW IT. HOW'S THE PICTURE?

PRETTY UGLY.
HE CHECKS. GR44...

...GR44, HEAD FOR THE HELICOPTER.

HUSTLE IT UP, MISTER. WE DON'T HAVE MUCH TIME.
YES SIR, COLONEL PERRY.

GR13 IS JUST ABOUT READY.
GOOD. LOAD 'EM IN THE CHOPPER...

"... AND LET'S GET 'EM TO McKINLEY DAM!"

SNIPER FIVE TO SWAT COMMAND. STILL NO CHANGE.

JUST FIVE DEAD TOURISTS.
HOLD IT! ANOTHER ONE'S COMING OUT!
SWAT

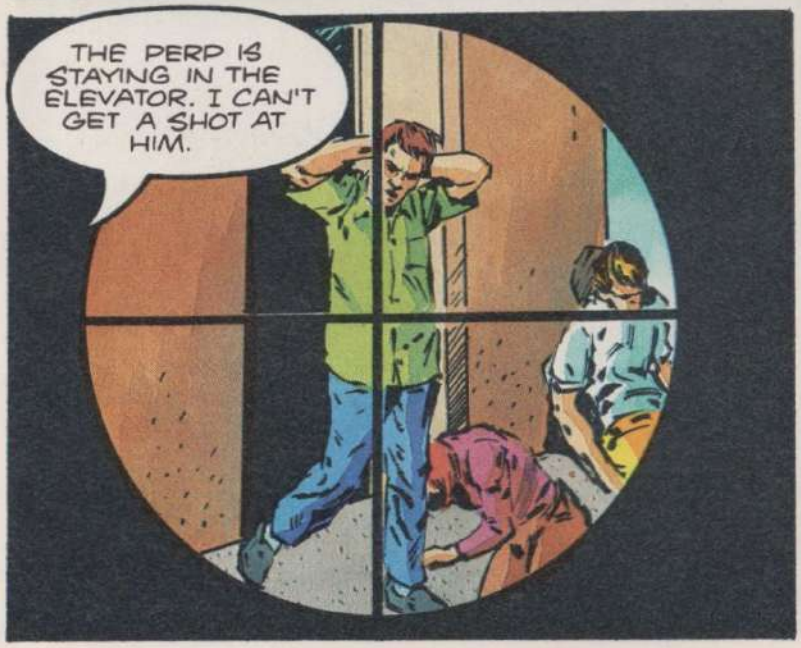
THE PERP IS STAYING IN THE ELEVATOR. I CAN'T GET A SHOT AT HIM.

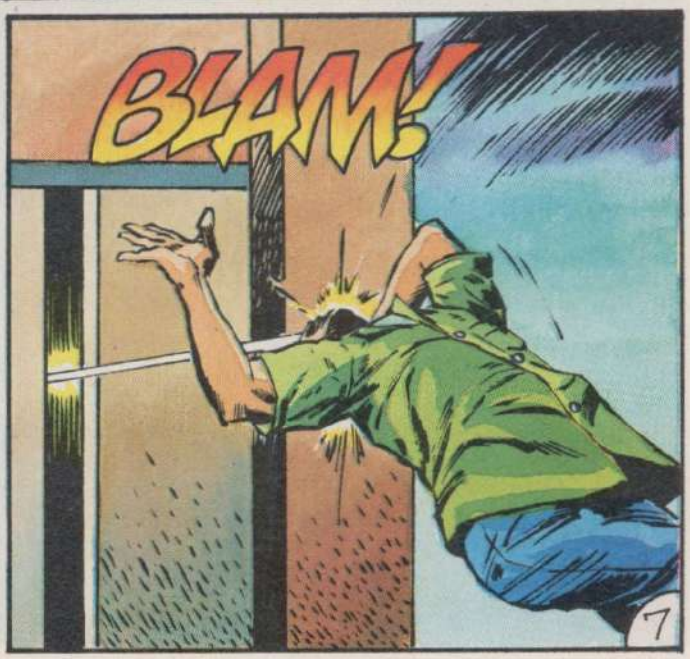
BLAM!

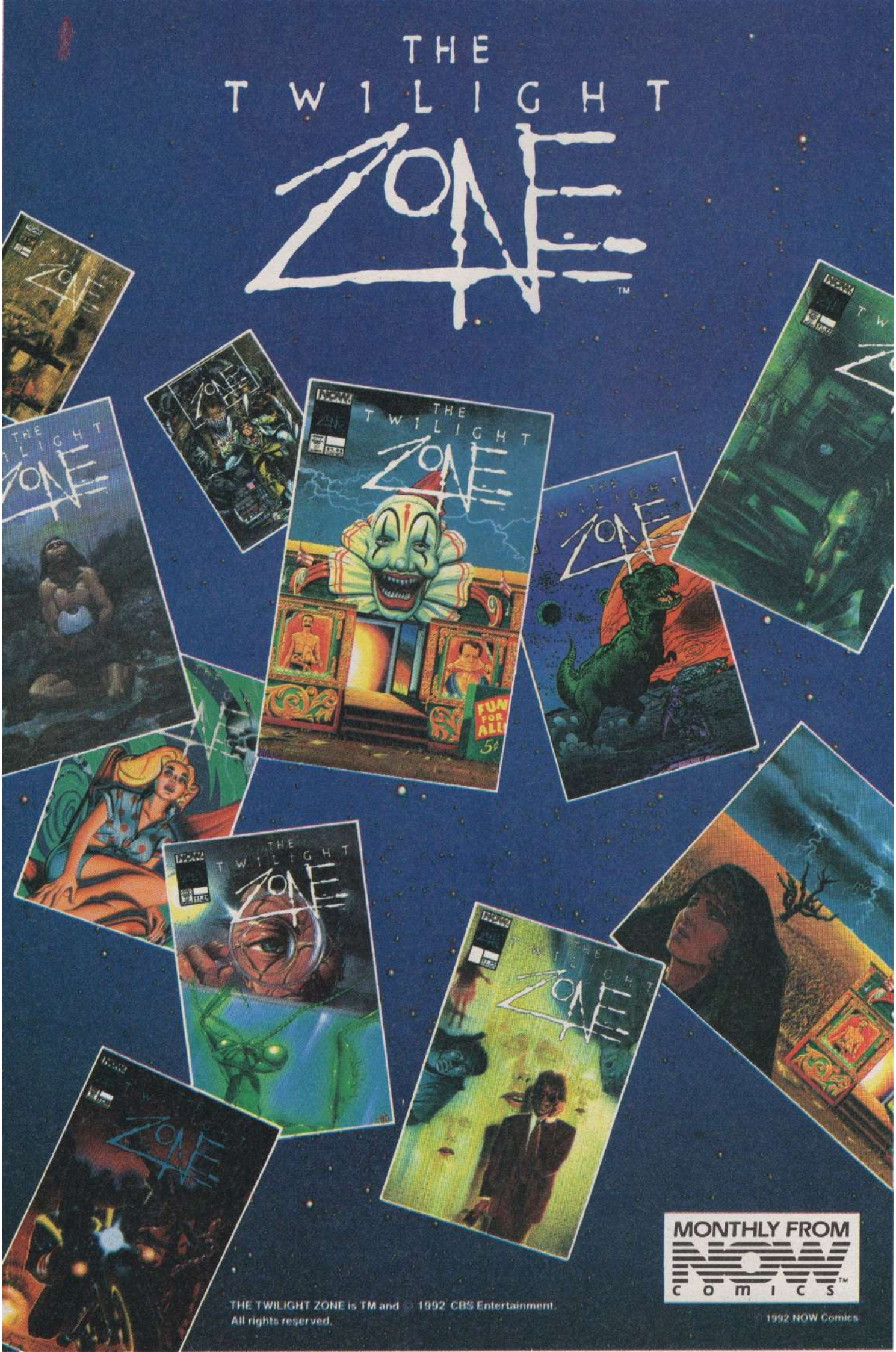
THE
TWILIGHT
ZONE™
MONTHLY FROM
NOW
COMICS™
THE TWILIGHT ZONE is TM and © 1992 CBS Entertainment.
All rights reserved.
© 1992 NOW Comics

...WITH NEARLY THIRTY HOSTAGES HELD INSIDE THE BASE OF THE POWER STATION.

USING THE HOSTAGES AS "HUMAN SHIELDS," THE GUNMEN ARE DEMANDING THE IMMEDIATE RELEASE OF SEVEN OF THEIR COMRADES ACCUSED IN THE BOMBING OF--
AWWWW...

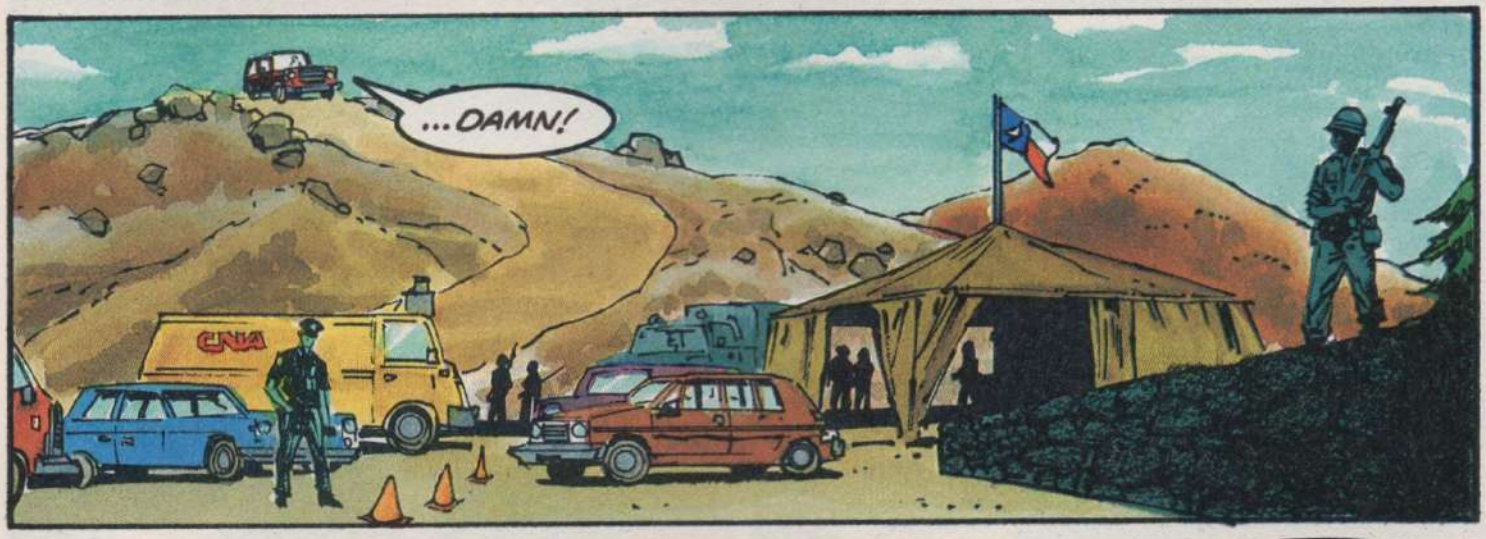
...DAMN!
CNN

THEY JUST KILLED ANOTHER HOSTAGE, COLONEL.

CURRENT STATUS?
WE CAN'T EVEN TAKE ONE OF THEM DOWN. THEY'RE ALL LINKED TOGETHER OVER A COMMUNICATION SYSTEM.
ONE GOES, AND ALL HELL WILL BREAK LOOSE.
I TOLD YOU. THESE LUNATICS...

"...ARE ON A SUICIDE MISSION!"

THOP THOP THOP THOP THOP!

OBSERVATION POST FIVE. WE HAVE SPLASHDOWN.

THEY'RE IN THE WATER.
WHERE DID YOU DROP THEM?
A MILE AND A HALF AWAY.
A MILE AND A HALF? BUT WE'VE ONLY GOT THIRTEEN MINUTES!

RELAX. WE'VE GOT PLENTY OF TIME.

WE'RE OUT OF TIME?
WE'RE SUPPOSED TO GO LIVE IN ONE MINUTE! I'M GONNA KILL HER!
SCREEECH!!

YOU'RE ON IN FIFTEEN... FOURTEEN... THIRTEEN...
A LITTLE?! WHERE THE HELL WERE YOU?!
I'M RUNNING A LITTLE BIT LATE.

...TEN... NINE... EIGHT...
... SEVEN... SIX... FIVE...
...FOUR... THREE... TWO...
MY NOTES! WHERE ARE MY NOTES?
CIGARETTE!!

...AND ONE! YOU'RE ON!
I'M VERONICA ROBERTS, NEAR McKINLEY DAM.
WITH NEARLY THIRTY HOSTAGES HELD INSIDE THE POWER STATION AT THE BASE OF THE STRUCTURE, THE GUNMEN CLAIM...

I SEE THEM. THEY'VE MADE IT TO THE INTAKE TOWERS.

PASCHH!
PASCHH!

THEY'VE REACHED THE TOWERS.
A MILE AND A HALF? IN UNDER FOUR MINUTES? UNDER WATER?
HMMM... EIGHT SECONDS BEHIND SCHEDULE.

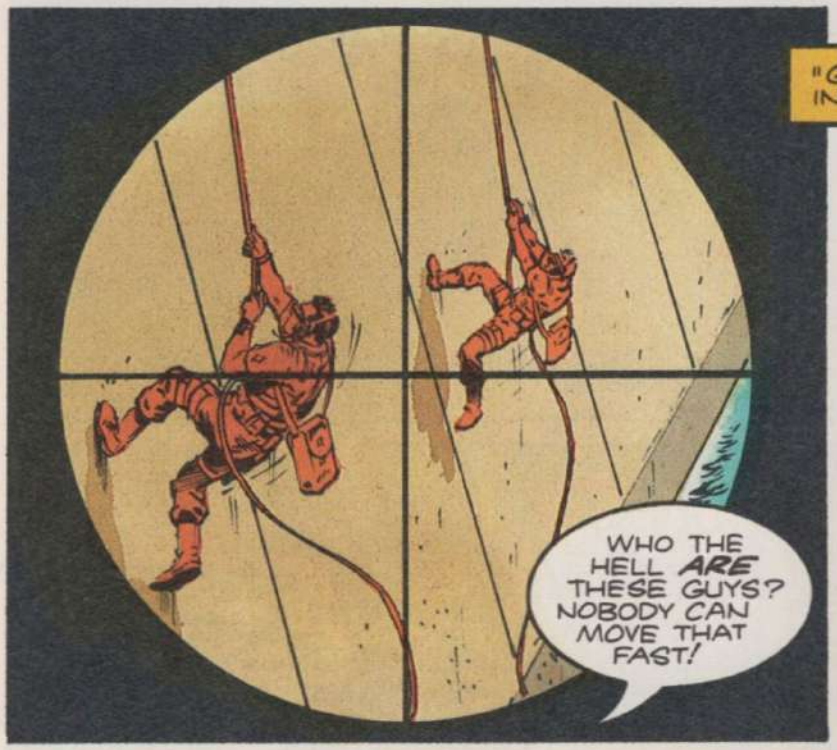
WHO THE HELL ARE THESE GUYS? NOBODY CAN MOVE THAT FAST!

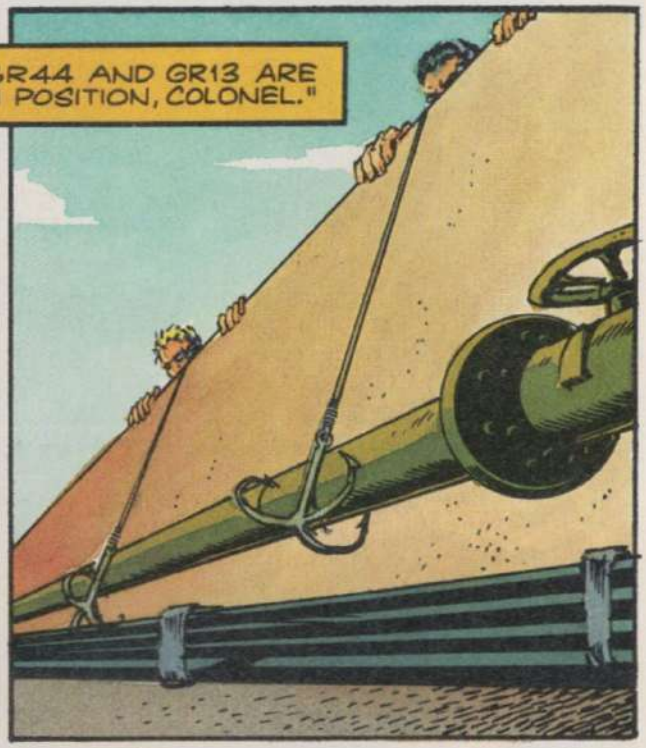
"GR44 AND GR13 ARE IN POSITION, COLONEL."

CHECKPOINT ONE. ALL CLEAR.
CHECKPOINT TWO. ALL CLEAR.

AAAAND... WE'RE OUT!
SEE CHARLES... NO PROBLEM.
"NO PROBLEM?!"
LOOK, RONNIE, THIS NETWORK DOES NOT REVOLVE AROUND YOU!

I HAD A LITTLE TALK WITH THE NET-WORK TODAY...
...AND YOU KNOW WHAT?
WHAT... CHUCK?

YOU'RE FIRED!!
YOU CAN'T DO THAT!

CAN HE DO THAT?
HE JUST DID.

FFFFFFTTT

CRUNK

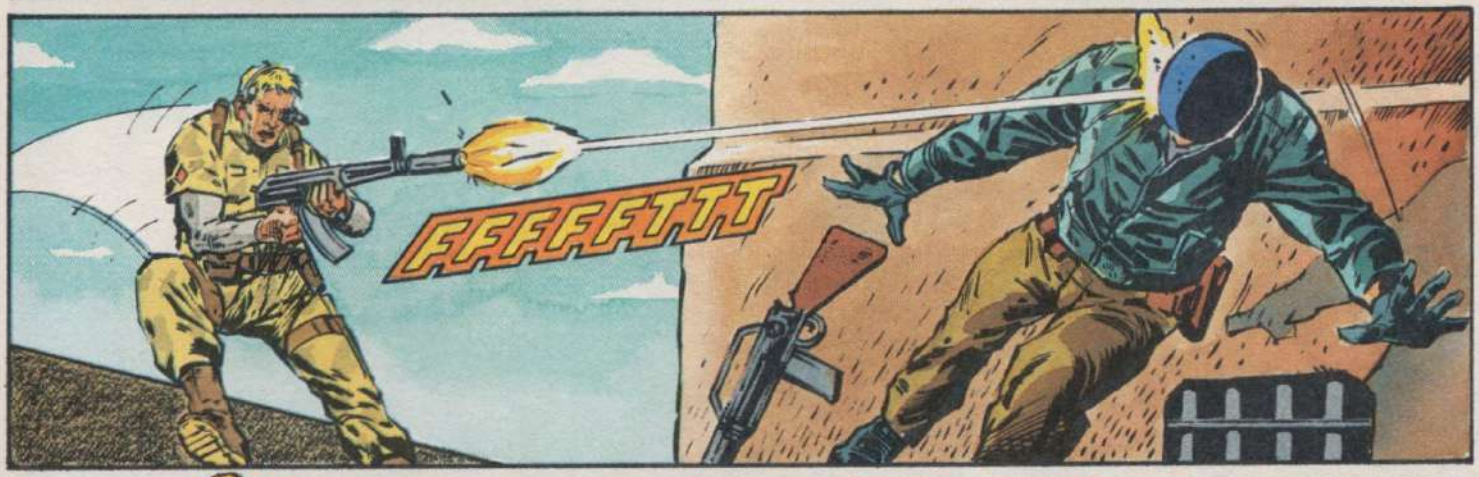
FFFFFTTT

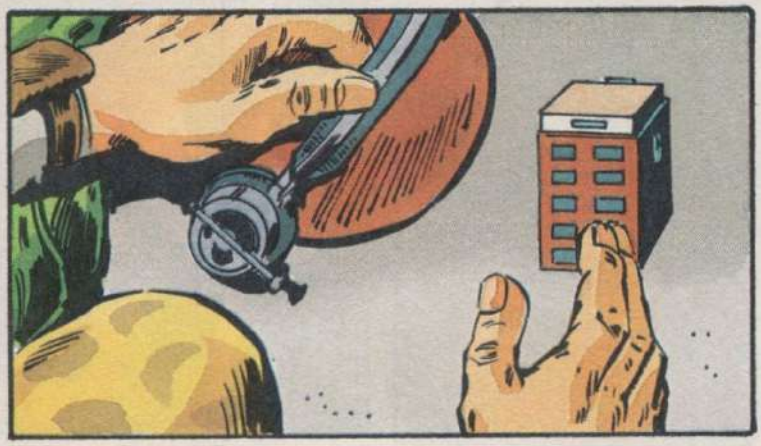

PLAYBACK!
ROLLING!
CHECKPOINT ONE...
... ALL CLEAR.

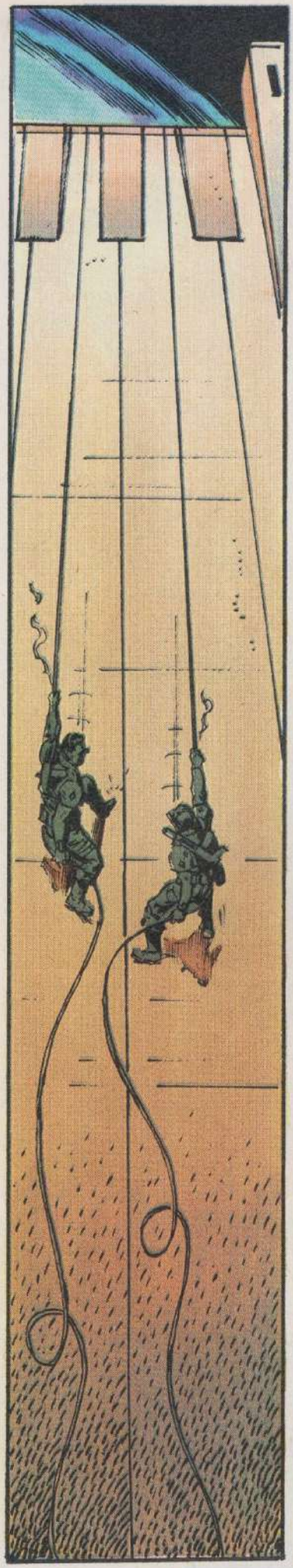

CHUD!

SNAPP

JEEZ! I GET THE FEELING HE'S STARTING TO LIKE THIS!
DON'T BE RIDICULOUS. START THE PLAYBACK.

WHUNK!

FFTT
FFTT
FFTT
FFTT

CHECKPOINT THREE... ALL CLEAR.
CHECKPOINT FOUR... ALL CLEAR.
HEY! WHO'S THAT?
WHAT...?
HALT! DON'T COME ANY CLOSER!

SEE KELLY

As You've *Never* Seen Her Before.

Three tantalizing issues—each with a pull-out center spread poster!

COMING SOON . . .
KELLY BUNDY Mini-Series

MARRIED. . .WITH CHILDREN is TM and ©1992 ELP Communications. All Rights Reserved.

NOW comics®

© 1992 NOW Comics

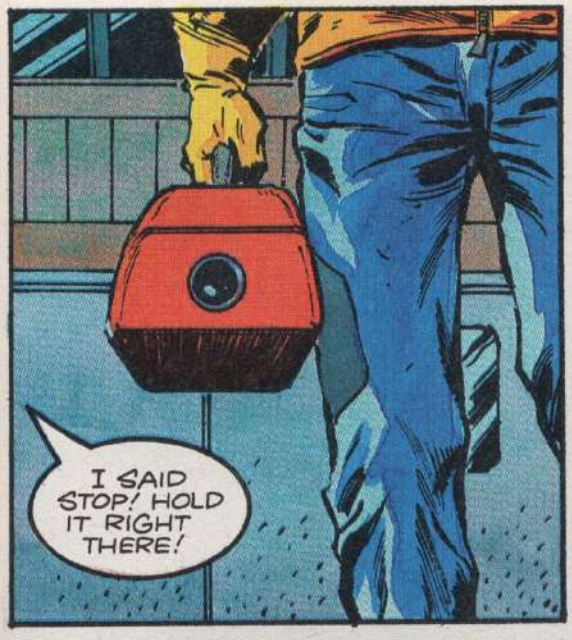
I SAID STOP! HOLD IT RIGHT THERE!

GR74... SMALL ARMS AT FIFTEEN AND TWENTY-SIX DEGREES. MAIN TARGET TO REAR, FULLY ARMED.
I'M NOT GOING TO TELL YOU AGAIN... STOP!!

SHOOT HIM!
FFFTT
FFFTT

IT COULD BE A TRAP! CHECK HIM OUT!

HE'S DEAD. EXTREMELY DEAD.
THE HALL'S CLEAR, WAGNER.

NOTHING TO WORRY ABOUT.

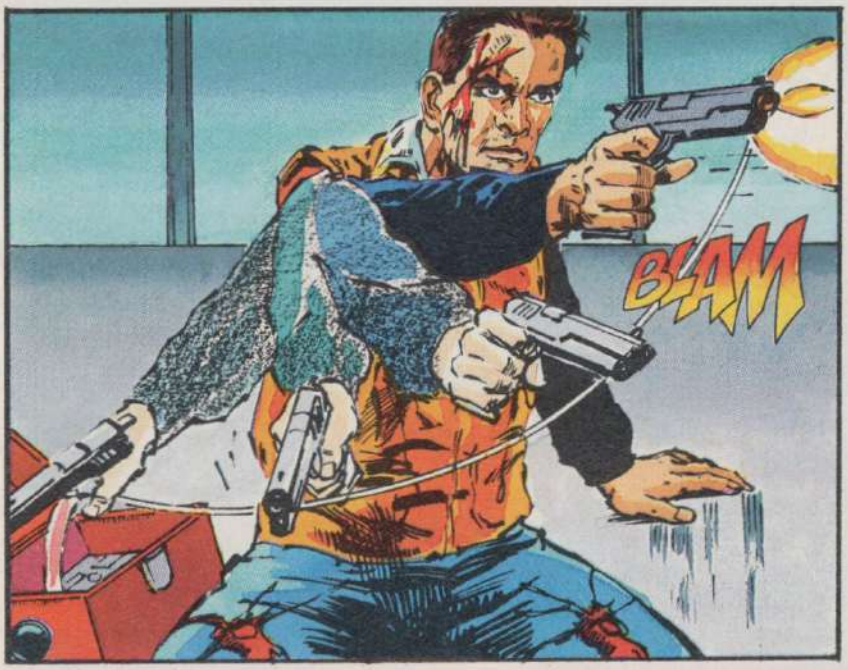
BLAM

CHRK

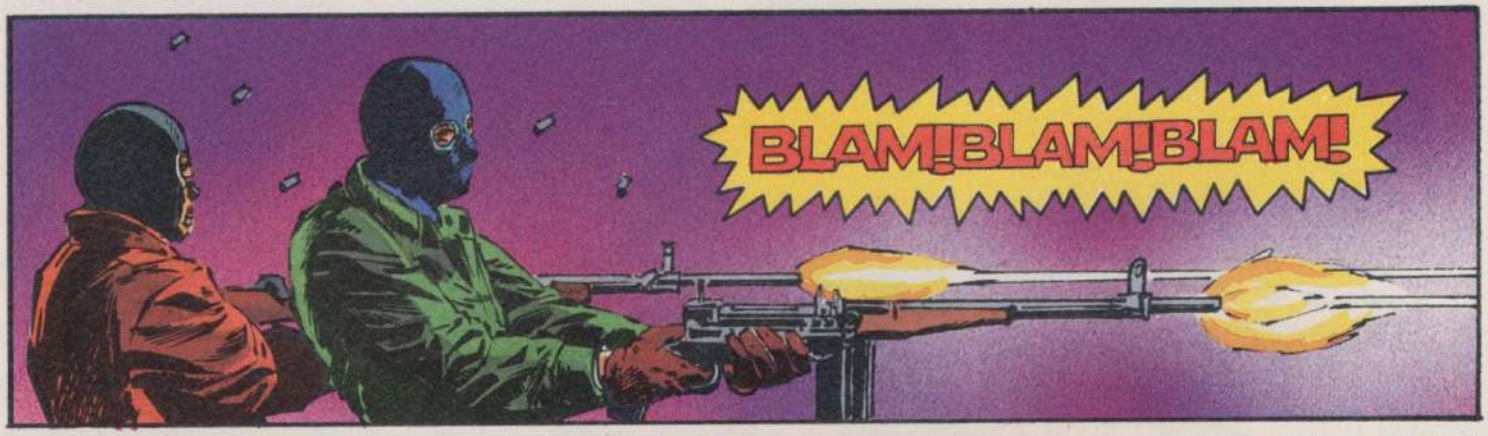
BLAM!BLAM!BLAM!

GR13... STATUS REPORT?
GR13 HERE. ARIZONA TEAM ALL CLEAR.

GR44. REPORT.

GR44?
"THE TOWN WAS CLEARED, SARGE..."

"THESE PEOPLE ARE INNOCENT!"

"THEY'RE TRAITORS! YOU TURN AROUND AND THEY STAB YOU IN THE BACK."

GR44! DO YOU READ?!
PROBLEM?
I DON'T KNOW...

...THIS NEVER HAPPENED BEFORE.

I CAN'T BELIEVE THAT JERK FIRED ME! I WAS ON ANOTHER STORY!!
THAT'S JUST IT, RONNIE! YOU'RE ALWAYS ON ANOTHER STORY!
YOU NEED A BREAK. YOU NEED TO TAKE SOME TIME OFF.

THIS MARKS THE THIRD SUCCESSFUL MISSION FOR THE UNIVERSAL SOLDIERS... WITHOUT ANY CASUALTIES OR INJURIES.
BUT... BEFORE YOU ASK... THE IDENTITIES OF THESE FINE BOYS ARE CLASSIFIED. THEY HAVE FAMILIES WAITING AT HOME FOR THEM.
HOW ABOUT A PICTURE OF THE UNISOLS? YOU NEVER ALLOW PHOTOGRAPHS.
THAT WILL BE ALL. THANK YOU.

OH NO. NO, VERONICA! DON'T EVEN THINK ABOUT IT.
COME ON.

THOSE GUYS HAVE ONE HELL OF A MOBILE HOME.
JEEPS, PLANES, TROOPS... SOMETHING'S STILL SHAKING.

"I'D LOVE TO KNOW WHAT'S GOING ON IN THAT TRUCK."
HE JUST... FROZE UP. COMPLETELY UNRESPONSIVE. WE CAN'T FIGURE IT OUT.
TEMPERATURE AT THIRTY BELOW... LOWERING TO FINAL STAGE OF SIXTY DEGREES, SUB-ZERO.
DID HE OVERHEAT?
HELL, HE HARDLY BROKE A SWEAT.

GR44! WHY DIDN'T YOU RESPOND?
THE GIRL IS INNOCENT! THE TOWN HAS BEEN CLEARED, SARGE! THESE PEOPLE ARE INNOCENT!
WHAT GIRL? WHO'S "SARGE?" WHAT'S HE TALKING ABOUT?
COULD BE AN OLD MEMORY.

HE COULD BE BUILDING UP AN IMMUNITY TO THE SERUM.
UH-OH. THIS COULD HAPPEN TO ALL OF THEM.
WE'D BETTER RUN SOME TESTS.
FORGET IT. YOU GUYS WORRY TOO MUCH. GIVE THEM THE SERUM NOW!

OKAY, GUYS. "MEMORY CLEARANCE." PUSH YOUR ACTIVATOR BUTTONS.

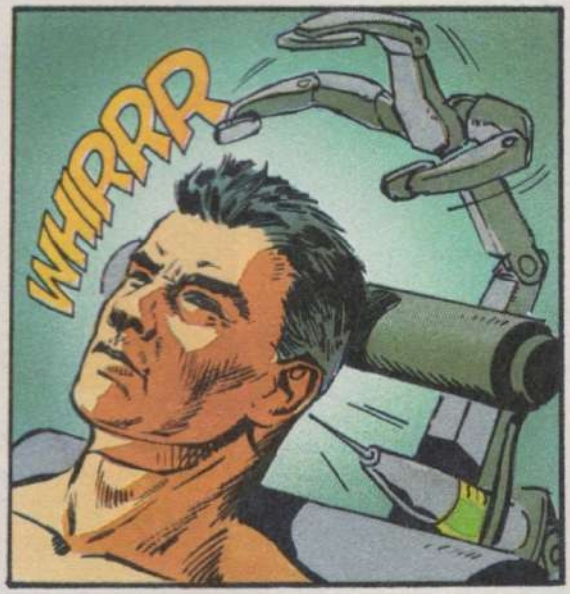
WHIRRR

HMMMMM

SKLISHH

LISTEN TO ME, GR44. YOU WERE CONFUSED.
I WAS CONFUSED.
YOU MUST FOLLOW YOUR ORDERS AT ALL TIMES.
I MUST FOLLOW MY ORDERS.

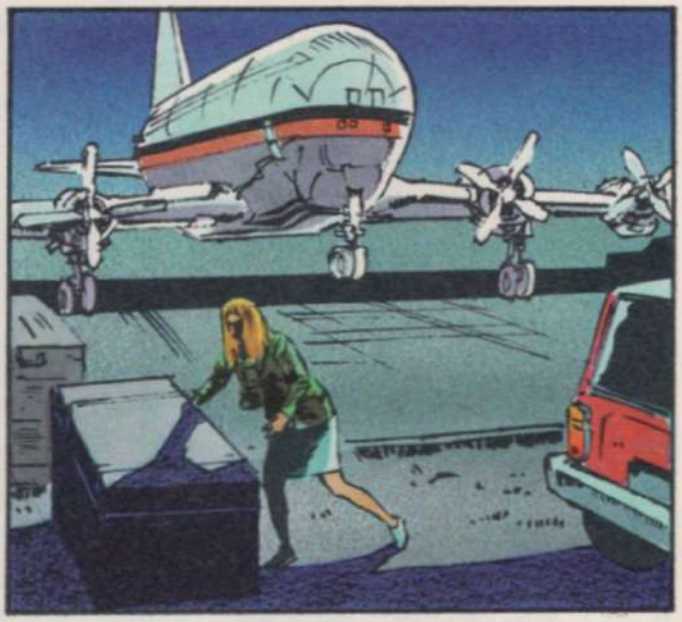

OKAY. SO WHY ALL THE SECURITY FOR A LOUSY CRATE?

LET'S SEE WHAT DEEP DARK SECRETS...

...ARE... IN... SIDE...

NO CASUALTIES OR INJURIES, HUH?
CLICK!
CLICK!
CLICK!

EEEEEE!!!

Makin' it with Olympia!

Get SUPER PRIZES! Earn EXTRA CASH! Join our team NOW!

CALL US FREE . . . and you're on your way! Earn FAMOUS-NAME PRIZES or $2.00 an item CASH just by selling high-quality Olympia products to your friends, relatives and neighbors!

We'll send your FREE Prize Catalog and FREE 1992 "Show 'n Sell" Catalog of attractive Christmas Cards, Stationery, All-Occasion Cards and Gifts. Everything you need to start!

You pay nothing, return nothing! So **CALL US NOW!**

OLYMPIA SALES CLUB, INC.
215 Moody Rd., Enfield, CT 06083-1800
Call Free: 1-800-322-6789 • Ask for Ruth

CLUB

THE CHOICE IS YOURS! You can earn 2 CASH PROFIT on EVERY ITEM!

Or pick PRIZES from our FREE catalog!

CALL US FREE
1-800-322-6789*

Any day, any time . . . 7 days a week including Sunday

ASK FOR RUTH

She or another operator is waiting to rush your name, address and zip code to us.

*** PLEASE . . . operators can take name and address only . . . CANNOT answer questions.** *(Service available in all 50 United States and Puerto Rico. Alaska and Hawaii included.)*

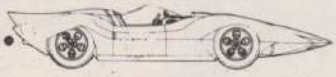

HERE HE COMES, HERE COMES SPEED RACER!

NOW Video Presents the Adventures of SPEED RACER, a Cartoon Classic For All Ages! Choose From the Original Eleven Volumes NOW!

MAIL WITH A CHECK OR MONEY ORDER TO:
NOW VIDEO
60 REVERE DR., SUITE 200
NORTHBROOK, IL 60062

QTY.	DESCRIPTION	PRICE	SUBTOTAL
	Vol. I, "The Great Plan"	$19.95	
	Vol. II, "Race vs. the Mammoth Car"	$19.95	
	Vol. III, "Fastest Car on Earth"	$19.95	
	Vol. IV, "Gang of Assassins"	$19.95	
	Vol. V, "Supersonic Car"	$19.95	
	Vol. VI, "Race Around the World"	$19.95	
	Vol. VII, "Desperate Desert Race"	$19.95	
	Vol. VIII, "Mach V vs. Mach V"	$19.95	
	Vol. IX, "Race Against Time"	$19.95	
	Vol. X, "Secret Invaders"	$19.95	
	Vol. XI, "The Most Dangerous Race"	$24.95	
	IL Residents Add 7% Sales Tax		
	Add $1.00 Per Tape Shipping and Handling		
	TOTAL		

NAME: _____

ADDRESS: _____

CITY/STATE: _____

ZIP: _____ PHONE: _____

Offer Good Through February 28, 1993 or While Supplies Last

☐ **Yes, I've Purchased Four (4) Tapes or More.**
Please Send Me Volume _____ For Free!

U.S. Funds Only. Allow 6-8 Weeks For Delivery.

SPEED RACER is © 1992 Speed Racer Enterprises, Inc. Speed Racer is a trademark of Speed Racer Enterprises and is used under license. © 1992 NOW Comics. All rights reserved.

EEEEE!!
WHO THE HELL IS THAT?!
SEND THE UNISOLS AFTER HER!

I WANT THAT GIRL!
AND I WANT THAT FILM!!

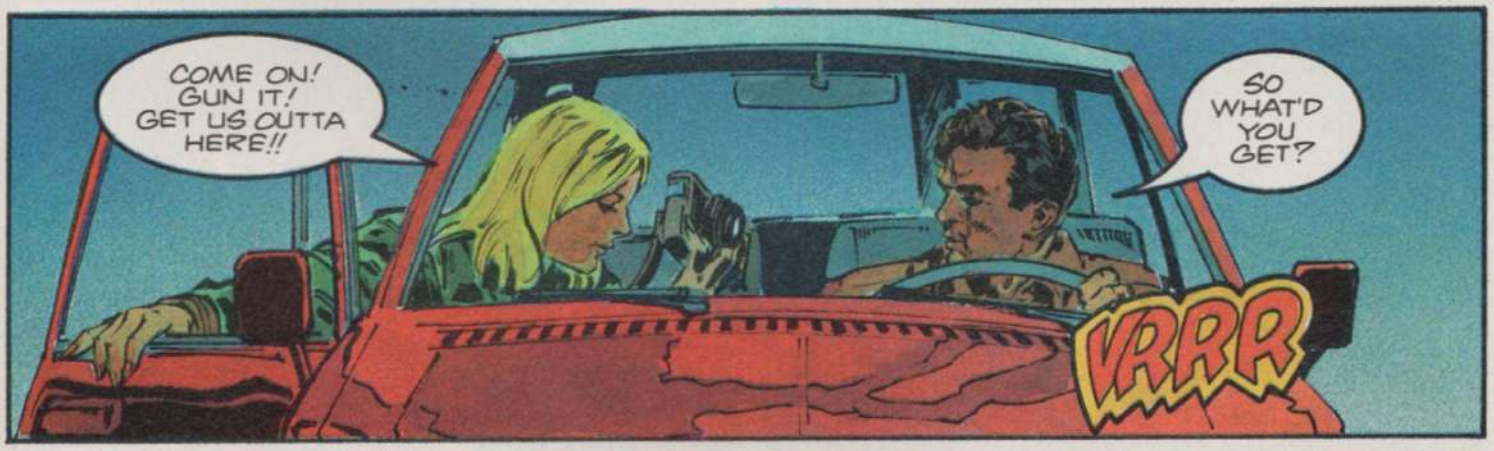
COME ON! GUN IT! GET US OUTTA HERE!!
SO WHAT'D YOU GET?
VRRR

REDEMPTION!

SCREEEECH!

VROOM!

LOOK OUT!!

KRASH!
WHUMP!
SKSSHHH

UHHHH... HI.

VERONICA ROBERTS. CNA.

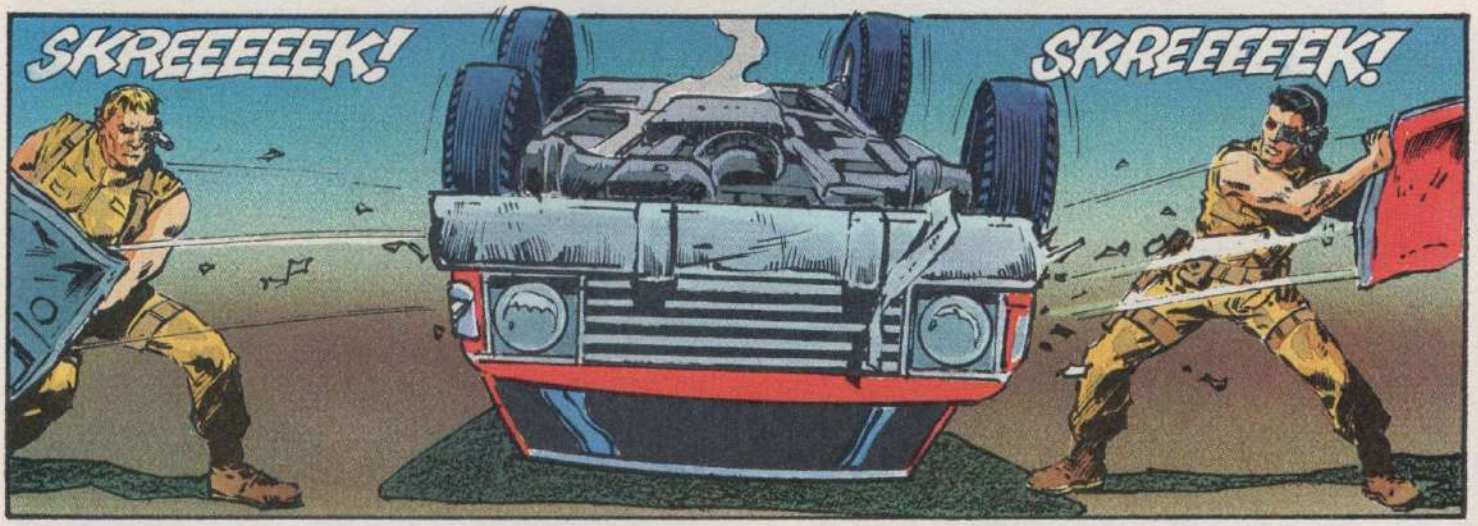
SKREEEEEK!
SKREEEEEK!

WE HAVE THEM. AWAITING INSTRUCTIONS.
LOCATE THE FILM, AND BRING 'EM BACK TO BASE.

GET THE GIRL.

HANG ON A SECOND! SHE DIDN'T DO ANYTHING...

NO-O-O-O!!
BLAM!

KRUNK!

GR13! CEASE FIRE! CEASE FIRE!

TO BE CONTINUED...

NEXT ISSUE:

"Excess Baggage." Luc, GR44, starts to regain his memory and resumes his life at the moment of his death. He saved Veronica and escaped from Sergeant Scott this time, but how long until the Unisols track them down? Scott, GR13, also begins to remember, and he takes a special interest in hunting down Luc. Part Two of Three.

QUESTIONS OR COMMENTS?
WRITE TO:
UNIVERSAL SOLDIER
C/O HOW COMICS
60 REVERE DRIVE, SUITE 200
NORTHBROOK, IL 60062

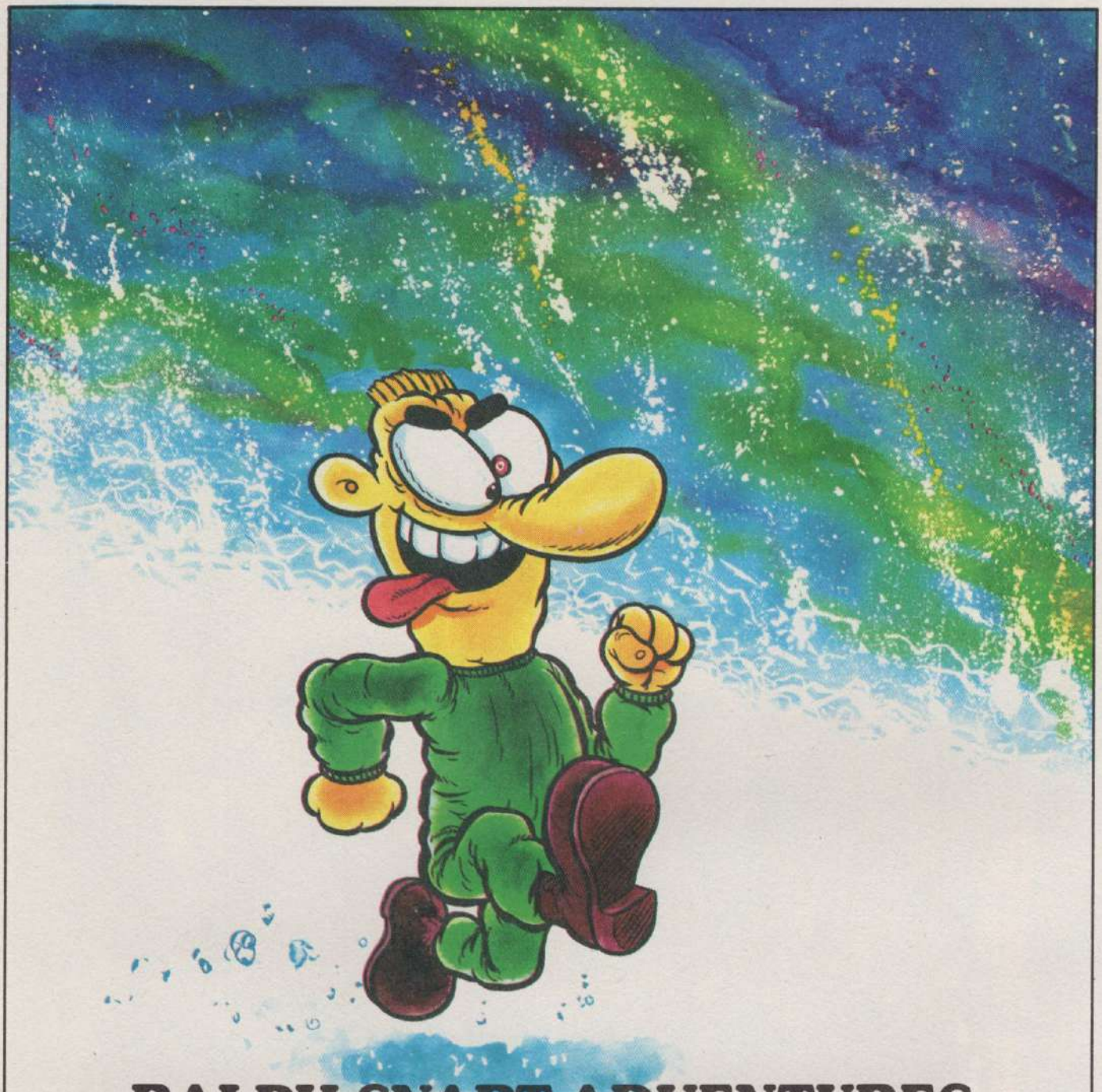

RALPH SNART ADVENTURES

MIND GAMES

by Marc Hansen

THREE MONTHLY ISSUES WITH FOUR COLLECTORS' TRADING CARDS FOR EACH MONTH!!

NOW comics®

RALPH SNART ADVENTURES and all characters therein are TM and © 1992 NOW Entertainment Corporation. All rights reserved.
Created by Marc Hansen.

WHAT NOW?

UNIVERSAL SOLDIER #1

Part One of Three
HOLOGRAM COVER!
Direct Market Edition
Mature Readers' Polybag

By Clint McElroy, Lenin Delsol, and Tony DeZuniga

Based on the major motion picture starring Jean-Claude Van Damme and Dolph Lundgren! A secret government project that turns dead soldiers into zombie-like military men backfires! One of the soldiers starts to regain his memory and rebels. The most violent NOW Comic ever!

UNIVERSAL SOLDIER #1

Newsstand Edition

This edition is rewritten and redrawn for general audiences. You get a Code-approved version of the blockbuster film with a photo cover!

TALES OF THE GREEN HORNET #1

Vol. 3, No. 1

Direct Market Only
POLYBAGGED HOLOGRAM TRADING CARD!

By James Van Hise, Sal Velluto, David Mowry, and Norm Breyfogle

In 1936, Britt Sr. attends a high-society party in a mansion whose rooms are rigged with bizarre and deadly traps. As the guests are systematically killed, Britt Reid disappears and the savage Green Hornet emerges!

MARRIED . . . WITH CHILDREN

Special #1
Free Kelly Poster!

By Ty Addams, Tom Richmond, and David Mowry

FREE full-color poster of the Kelly photo cover! Kelly teaches Bud the fine art of hooking a member of the opposite sex!

SPEED RACER #2

Part Two of Three

By Tony Caputo, Joe Koziarski, Kyle Hotz, and Jason Palmer

Racer-X and Liz discover Alfonso's crimes and rush to save Speed and Pops. Trixie and Sparky have the same idea as they make a rescue attempt of their own in the Mach V!

THE GREEN HORNET #10

By Chuck Dixon, Clint McElroy, Tod Smith, David Mowry, and Lenin Delsol

What will the world's top secret agents do now that the Soviet Union no longer exists? Some of them have decided to engage in a little recreational hunting—with the Green Hornet as the game! Part One of Two.

FREEJACK #3

Part Three of Three

By Chuck Dixon, Clint McElroy, Ernie Stiner, and Tony DeZuniga

The exciting conclusion of Alex Furlong's flight from Vacendak and the bonejackers! Based on the major motion picture!

FREEJACK #3

Collectors' Edition

The Direct Market version has a FREEJACK poster inside!

STING OF THE GREEN HORNET #2

Part Two of Four
Direct Market Only

By Ron Fortier and Jeff Butler

The original creative team is back! Britt uncovers more of Colonel Wagemüten's plot as he discovers the top secret "Project Gladiator." World War II action and intrigue!

STING OF THE GREEN HORNET #2

Collectors' Edition

Includes a 12 × 19″ full-color poster of Jeff Butler's all-new painted cover polybagged with the comic, not stitched in!

THE TWILIGHT ZONE #9

Full Color with Special 3-D Segment
HOLOGRAM COVER!

By James Bradshaw, Alan Hopkins, and Tony DeZuniga

A runaway tries to escape from corrupt men by entering a fun house in a carnival called . . . the Twilight Zone! Free 3-D glasses.

THE TWILIGHT ZONE #9

Prestige Edition
Special 3-D Segment
HOLOGRAM COVER!

The same ZONE #9 story, plus an additional comic story and an all-new short story! Perfect-bound with a wrap-around card stock cover! Free 3-D glasses perfect-bound in the comic!

SPEED RACER VIDEO Vol. XIII

"The Fire Race" Parts One and Two. Speed must race through a blazing inferno of death and destruction! Will Racer-X be there to help him?!

THE GREEN HORNET and all related characters and publications are TM and ©1992 The Green Hornet, Inc. MARRIED . . . WITH CHILDREN is TM and ©1992 ELP Communications. THE TWILIGHT ZONE is TM and ©1992 CBS Entertainment. SPEED RACER is ©1992 Speed Racer Enterprises, Inc. SPEED RACER is a trademark of Speed Racer Enterprises and is used under license. FRIGHT NIGHT is TM and ©1985 Columbia Pictures Industries, Inc. FREEJACK is TM and ©1992 Morgan Creek Productions, Inc. Based upon the novel "Immortality, Inc." by Robert Sheckley. UNIVERSAL SOLDIER is ©1992 Carolco Pictures Inc. All other material unless otherwise indicated is ©1992 NOW Comics. All rights reserved.

THE HORNET'S™ Original Writer Is Back!

Ron Fortier spent much of 1989 and 1990 presenting us with the lineage of the Green Hornet and bringing the character into the present day in Volume 1 of the series. After a hiatus of several months, Chuck Dixon helped to reacquaint us with the character in 1991 and 1992.

Originally scheduled to return as the regular HORNET writer with issue 15, Fortier will now begin with issue 12. Fortier's Volume 2 debut is the Crimson Wasp odyssey based on Dixon's Johnny Dollar story from issues 1-3. We will finally learn what caused Mishi to become a ruthless and obsessive killer.

The return of Johnny Dollar prompts the Wasp to reveal the truth about Dollar and herself to Paul and Hayashi. Mishi's flashback takes us across Europe and deep into the soul of the Crimson Wasp. The result is an exciting wrap-up to Dixon's story, as well as a thrilling beginning for Fortier.

The transition from writer to writer will be a smooth one. Fortier, who excels in characterization, is planning to incorporate more action into his scripts. From THE GREEN HORNET #12 on up, it will be like having Dixon and Fortier writing the book together; the reader will get the best of both creative minds.

Speed and Trixie Visit NOW Comics

NOW Comics Publisher Tony Caputo greeted Peter Fernandez and Corinne Orr at the licensing show in New York City early this June. Don't feel bad if the names don't ring a bell. Most people don't know these two actors by their real names; we're used to calling them "Speed" and "Trixie." That's right—they're the actors who did the voice-overs for Speed and Trixie in the classic cartoon episodes of the '60s.

They were on hand at the licensing show to help the owners of SPEED RACER promote the many new products that will be available to the public in about six months. Among these all-new Speed Racer goodies are die-cast and remote-controlled vehicles, action figures, a new animated series, and a live-action movie.

Since NOW has the comic publishing rights to SPEED RACER, Fernandez and Orr came by the NOW Comics booth to chat with Caputo, who wrote the new three-issue SPEED RACER mini-series. They were kind enough to let us snap a quick picture of them before they had to return to their own booth. We thought you'd be interested in seeing what Speed and Trixie *really* look like.

From left, Corinne Orr, Tony Caputo, and Peter Fernandez.

See you next month.
Joan M. Weis, Editor

NOW COMICS STAFF

Tony Caputo
Publisher, Editor in Chief

Joan M. Weis
Editor

James Bradshaw
Art Director

Andrea Goldberg
Operations Manager

Patrick Williams
Associate Art Director

Suzanne Dechnik
Color Artist

Andrea Albert
Production Assistant

Beth Brumley
Finance Manager

Jayne Rockmill
Foreign Sales Director

Irwin Billman
Ralph Perricelli
Distribution Consultants

Bernie Slotnick
Advertising Representative

UNIVERSAL SOLDIER Vol. 1, No. 1 (1 of 3), September 1992. Published monthly by NOW Comics (a division of NOW Entertainment Corporation), 60 Revere Drive, Suite 200, Northbrook, IL 60062. UNIVERSAL SOLDIER is © 1992 Carolco Pictures Inc. All other material unless otherwise indicated is © 1992 NOW Comics. All rights reserved. Any similarity between persons living or dead and/or any institution is purely coincidental. Absolutely no reproduction is permitted without written permission from the publisher. Printed in U.S.A.

WIN!

A Free UNIVERSAL SOLDIER Movie Poster!

Write a letter for our letters column letting us know what you liked and/or disliked about the UNIVERSAL SOLDIER comic book, and you're eligible to win! See Contest Rules for details.

Write to:

UNIVERSAL SOLDIER CONTEST
c/o NOW Comics
60 Revere Drive, Suite 200
Northbrook, IL 60062

Contest Rules:

1. Letters must be postmarked by October 31, 1992 to be eligible.
2. Twenty-five winners will be selected entirely at random.
3. Employees (staff and free-lance) of NOW Comics and their families are not eligible.
4. All decisions made by NOW Comics are final.
5. Winners will be announced in the UNIVERSAL SOLDIER #3 letters column.
6. Due to space restrictions, not all of the winning letters will be printed.
7. Having your letter printed does not indicate that you are a winner.
8. NOW Comics is not responsible for lost or misdirected entries.

NOW comics™

UNIVERSAL SOLDIER is 1992 Carolco Pictures Inc. All rights reserved.

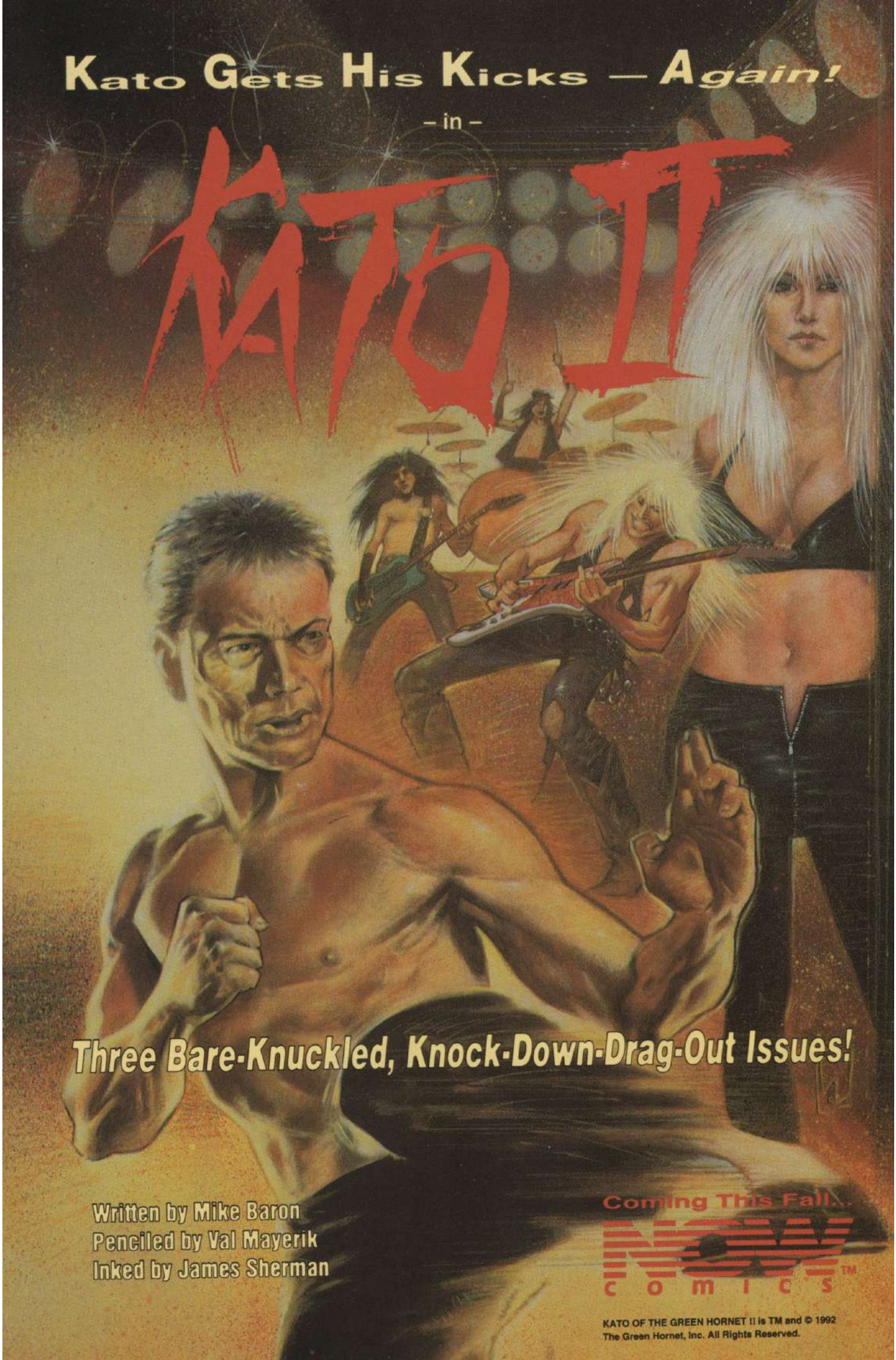
Kato Gets His Kicks — Again!
- in -
KATO II
Three Bare-Knuckled, Knock-Down-Drag-Out Issues!
Written by Mike Baron
Penciled by Val Mayerik
Inked by James Sherman
Coming This Fall...
NOW comics™
KATO OF THE GREEN HORNET II is TM and © 1992
The Green Hornet, Inc. All Rights Reserved.